

178
Photo

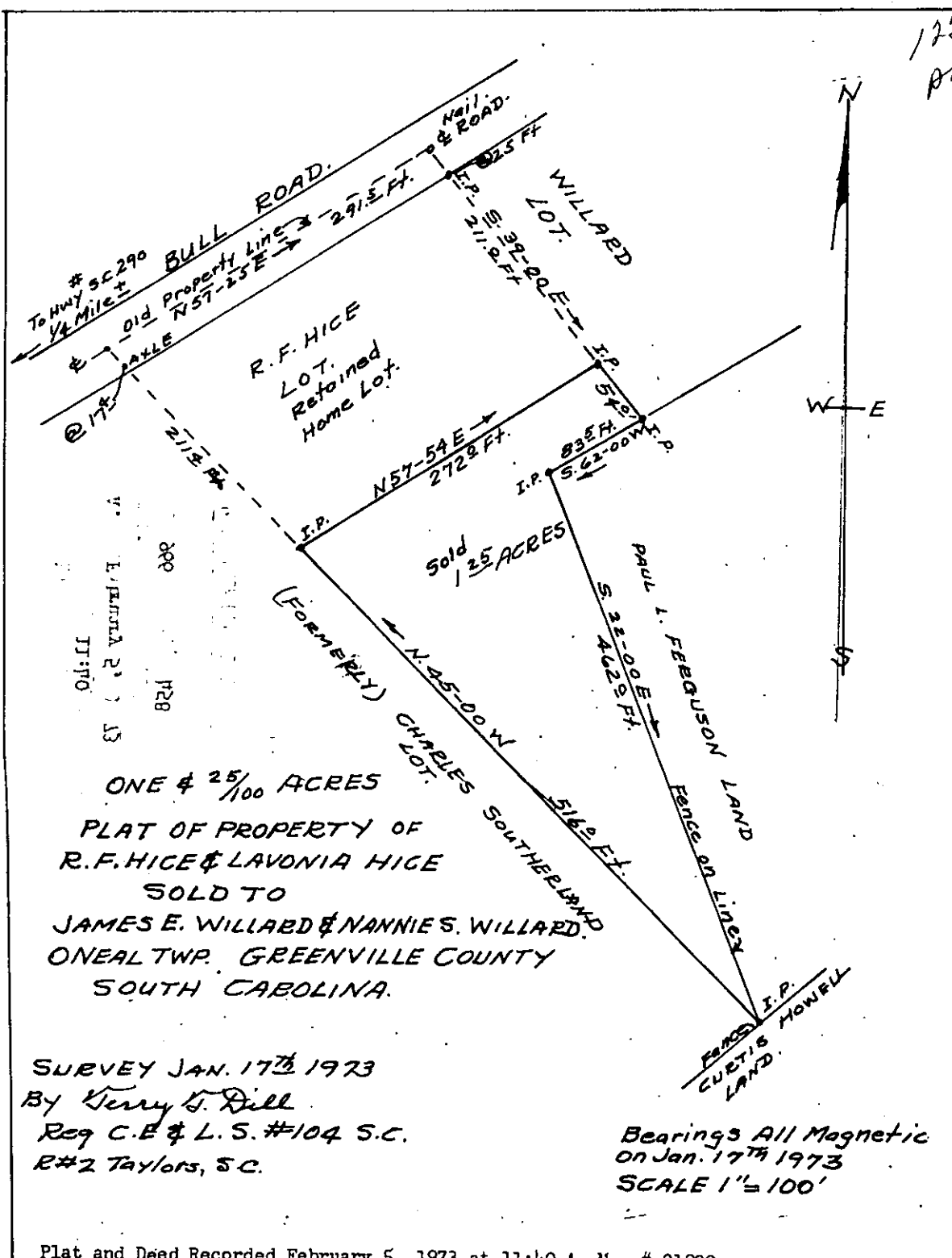

ONE & 25/100 ACRES
 PLAT OF PROPERTY OF
 R.F. HICE & LAVONIA HICE
 SOLD TO
 JAMES E. WILLARD & NANNIES WILLARD.
 ONEAL TWP. GREENVILLE COUNTY
 SOUTH CAROLINA.

SURVEY JAN. 17th 1973
 By Terry G. Dill
 Reg C.E. & L.S. #104 S.C.
 R#2 Taylors, S.C.

Bearings All Magnetic
 on Jan. 17th 1973
 SCALE 1" = 100'